

EXPLANATORY PLAN OF PART OF LOT 17 SECTION 2 TOWNSHIP 21 NEW WESTMINSTER DISTRICT PLAN 49700

Pursuant to Section 107 of the Land Title Act
For Park Dedication
BCGS 99G.000

*The Registrar encourages applicants
to contact the Land Title Office for
pre-clearance of Explanatory Plans.*

PLAN BCP _____

Deposited in the Land Title Office at _____, B.C.,
this ___ day of _____, 20__.

Registrar _____

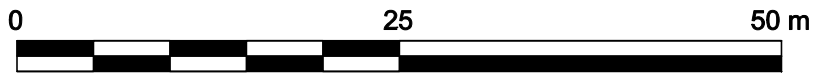

The intended plot size of this plan is 432mm in width by
560mm in height (C size) when plotted at a scale of 1:500

Integrated Survey Area No. ___, (_____), NAD83 (CSRS)

Grid bearings are derived from Plan 49700

This plan shows horizontal ground-level distances
except where otherwise noted. To compute
grid distances, multiply ground-level distances
by combined factor _____.

150 cm2 required by Registrar

Legend

Rem Denotes remainder
m² Denotes square metre(s)

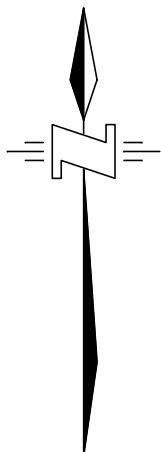

Registered Owner
Incorporation No.

Authorized Signatory
print name here _____

Authorized Signatory
print name here _____

Witness as to both signatures
print name here _____

Address of Witness _____

Address of Witness _____

Occupation of Witness _____

Approved under the Land Title Act
this ___ day of _____, 20__.

Approving Officer for

This plan was completed and checked, and the checklist
filed under # _____, on the ___ day of _____, 20__ and
is hereby certified correct in accordance with Land Title
Office records.

(Signature of B.C.L.S.) _____

This plan lies within the _____ Regional District

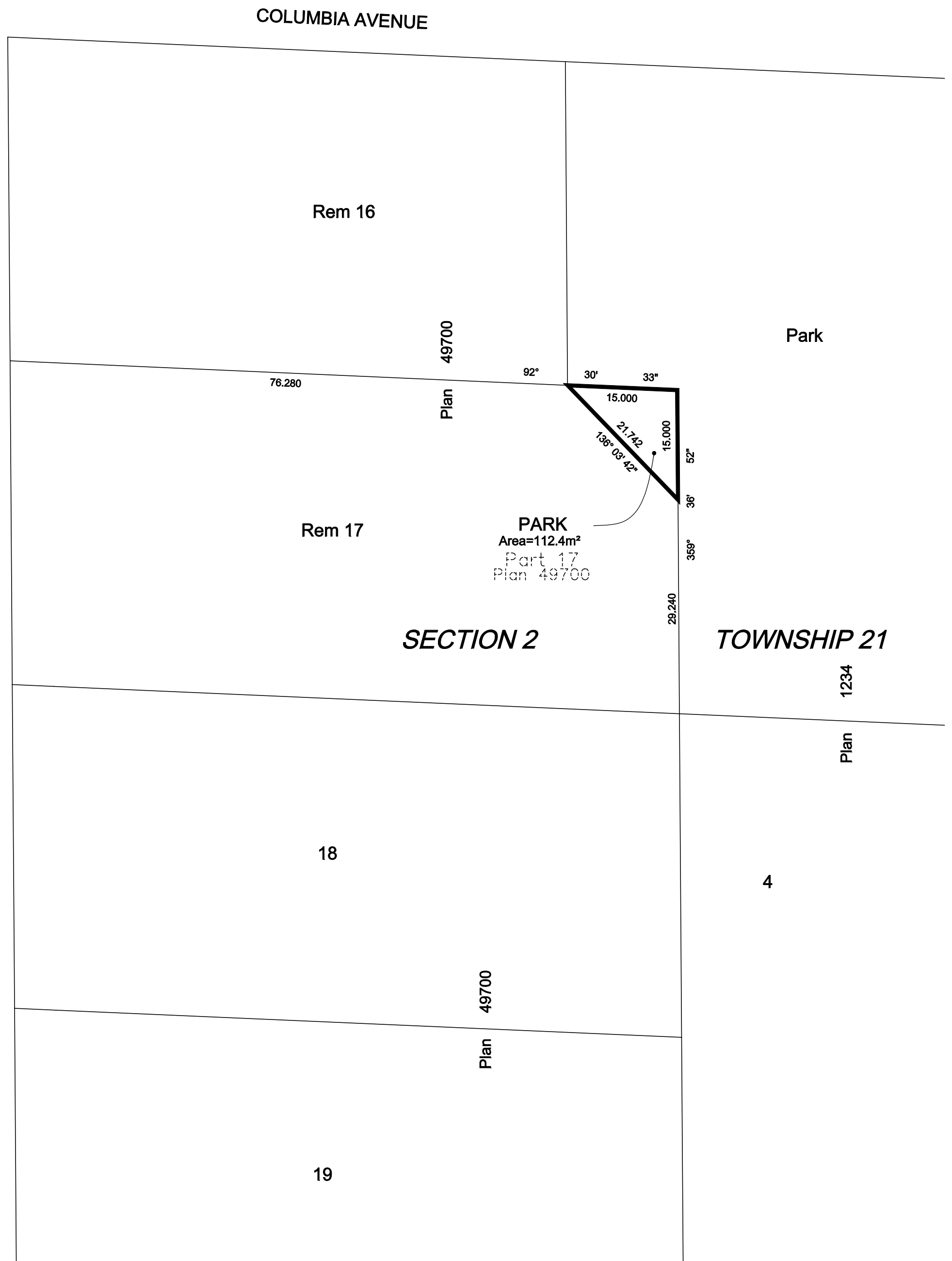

Land Surveying Ltd.
14776 February Avenue
Anywhere, BC V5Q 8X3
Tel: xxx-xxx-xxxx
File: exp plan Sec 107