

# EXPLANATORY PLAN OF STATUTORY RIGHT OF WAY OVER PART OF LOT A SECTION 99 RANGE 9 WEST SALMON DISTRICT PLAN 23456

Pursuant to Section 117 of the Land Title Act.

BCGS 92B.027



The intended plot size of this plan is 280mm in height by 432mm in width (B size) when plotted at a scale of 1:250.

### LEGEND

Astronomic bearings are derived from Plan 23456.

m<sup>2</sup> denotes square meters

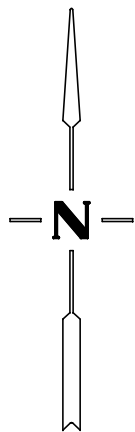

This plan lies within the \_\_\_\_\_ Regional District.

This plan was completed and checked, and the checklist filed under #99999, on the \_\_\_\_ day of \_\_\_\_\_, 20 \_\_\_\_ and is hereby certified correct in accordance with Land Title Office records.

\_\_\_\_\_  
(Name), BCLS

Plan BCP\_\_\_\_\_

Deposited in the Land Title Office  
at \_\_\_\_\_, B.C.  
this \_\_\_\_ day of \_\_\_\_\_, 20 \_\_\_\_.

\_\_\_\_\_  
Registrar

*150 cm<sup>2</sup> required for Registrar*

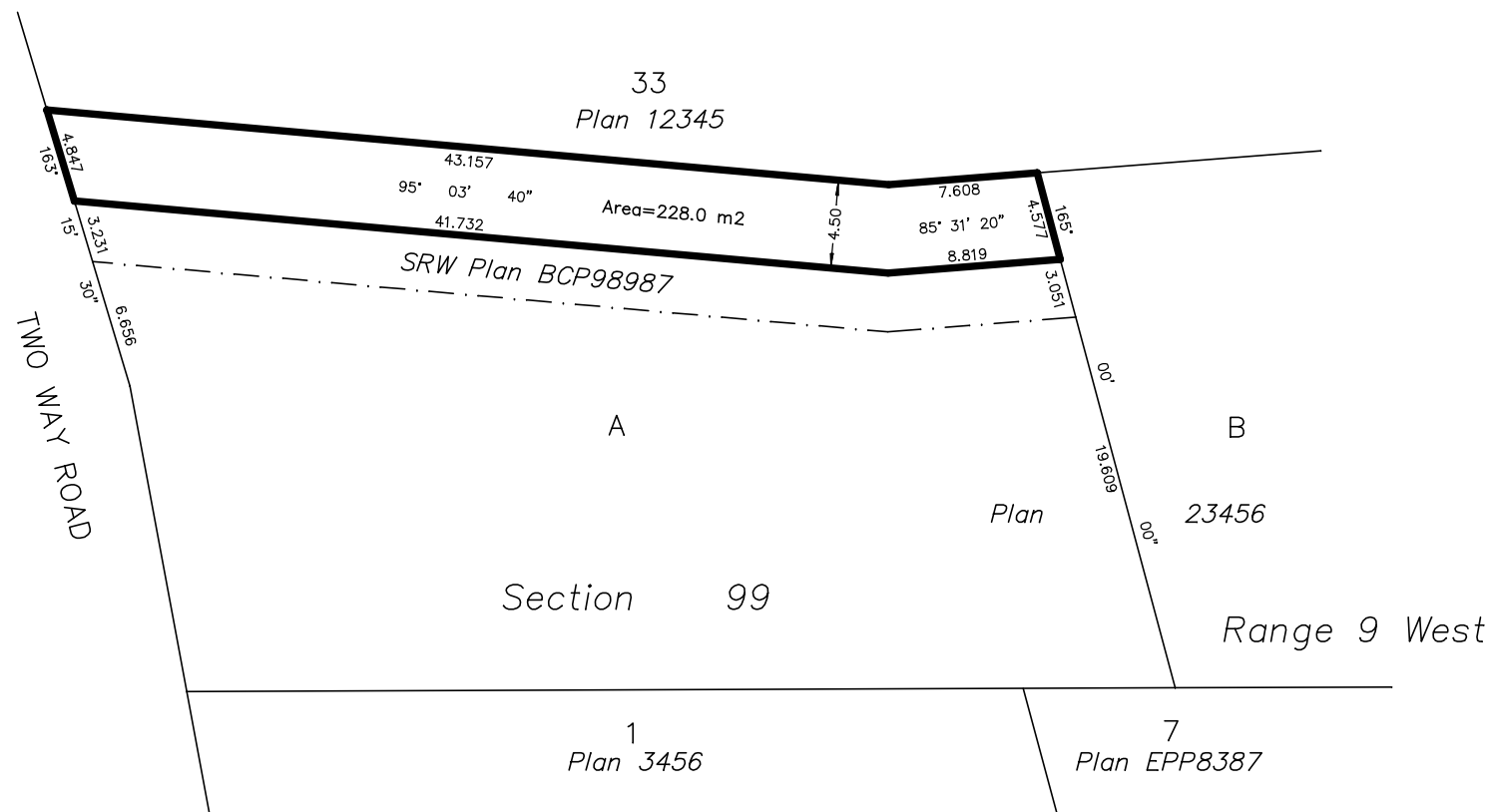

**Survey Company**

Address

Telephone number

File ex plan sec 117