

**REFERENCE PLAN TO ACCOMPANY A LEASE OF PARTS OF LOT 1 SECTION 20 RANGE 3 WEST LAKE DISTRICT PLAN 30201  
LEASE AND APPROVAL OF THE APPROVING OFFICER AND PROVINCIAL AGRICULTURAL LAND COMMISSION TO EXPIRE \_\_\_\_\_(DATE)**

Pursuant to Section 99(1)(k) of the Land Title Act.  
BCGS 92B.044

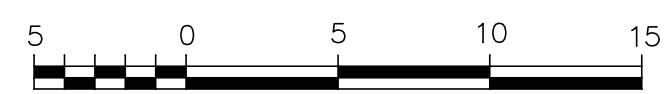

The intended plot size of this plan is 560mm in width by 864mm in height ( D size ) when plotted at a scale of 1:250

Integrated survey area No. \_\_\_\_\_(name)\_\_\_\_\_. NAD83(CSRS).  
Grid bearings are derived from observations between geodetic control monuments 07H1234 & 07H1235.

This plan shows horizontal ground-level distances except where otherwise noted. To compute grid distances, multiply ground-level distances by combined factor \_\_\_\_\_

Plan VIP \_\_\_\_\_

Deposited in the Land Title Office  
at \_\_\_\_\_, B.C.  
this \_\_\_\_\_ day of \_\_\_\_\_, 20\_\_

Registrar

150 cm<sup>2</sup>  
required for Registrar

**Legend:**

- |       |        |                                |
|-------|--------|--------------------------------|
| Found | Placed |                                |
| ●     | ○      | Denotes Control Monument Found |
| ●     | ○      | Denotes Standard Iron Post     |
| NF    |        | Denotes nothing found          |
| m2    |        | Denotes square meters          |

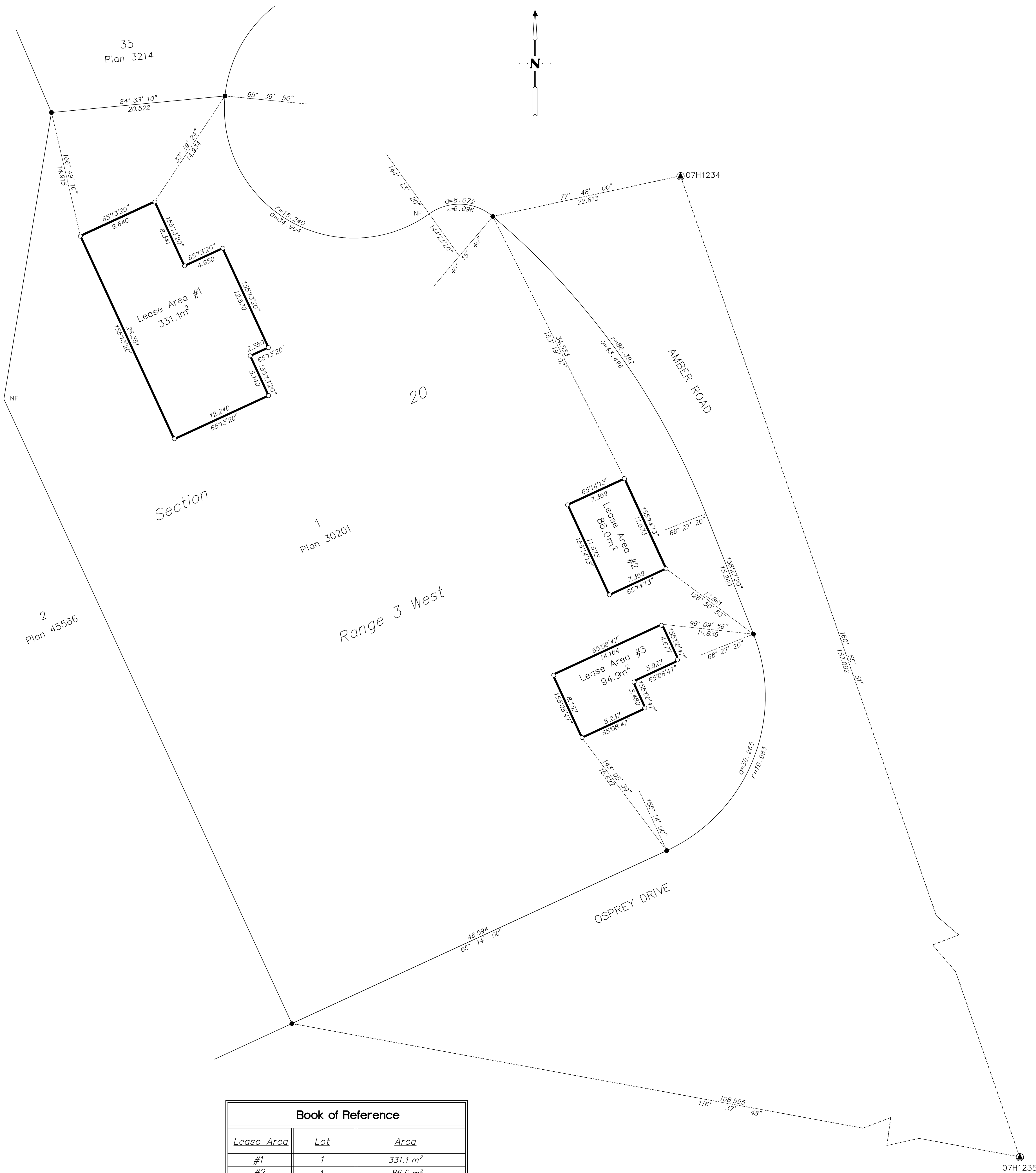

Book of Reference		
Lease Area	Lot	Area
#1	1	331.1 m <sup>2</sup>
#2	1	86.0 m <sup>2</sup>
#3	1	94.9 m <sup>2</sup>

This plan lies within the Capital Regional District

I, \_\_\_\_\_, a British Columbia land surveyor, certify that I was present at and personally superintended the survey represented by this plan, and that the survey and plan are correct. The field survey was completed on the \_\_\_\_\_ day of \_\_\_\_\_, 20\_\_ . The Plan was completed and checked, and the checklist filed under # \_\_\_\_\_, on the \_\_\_\_\_ day of \_\_\_\_\_, 20\_\_ .

( Signature of B.C.L.S. )

Approved under the Land Title Act for the purpose of a lease for a period of \_\_\_\_\_ years from \_\_\_\_\_(date) [plus the term of any approved renewals]

Approving Officer  
(Municipality or other Authority)  
Date: \_\_\_\_\_

Approved under the Agricultural Land Commission Act for the purpose of a lease for a period of \_\_\_\_\_ years from \_\_\_\_\_(date). [plus the term of any approved renewals]

Chair (or other Officer  
Provincial Agricultural  
Land Commission)  
Date: \_\_\_\_\_

*The approval notations must be endorsed either on the plan or the lease instrument*

**NAME OF SURVEY COMPANY**  
Address  
Telephone Number  
File REFERENCE PLAN SEC99(1)(k)