

# REFERENCE PLAN OF PART OF LOT 20 SECTION 23 LAKE DISTRICT PLAN 5678

For Covenant Purposes

Pursuant to Section 99(1)(e) of the Land Title Act.

BCGS 92B.044



The intended plot size of this plan is 432mm in width by 560mm in height ( C size ) when plotted at a scale of 1:500

Integrated Survey Area No. \_\_\_\_\_, \_\_\_\_\_, NAD83(CSRS).

Grid bearings are derived from observations between control monuments 07H1234 and 07H2345.

This plan shows horizontal ground-level distances except where otherwise noted. To compute grid distances, multiply ground-level distances by combined factor \_\_\_\_\_.

**Legend:**

- |                |        |                            |
|----------------|--------|----------------------------|
| Found          | Placed |                            |
| ●              | ○      | Denotes Control Monument   |
| ●              | ○      | Denotes Standard Iron Post |
| ha             |        | Denotes hectares           |
| NF             |        | Denotes nothing found      |
| m <sup>2</sup> |        | Denotes square meters      |

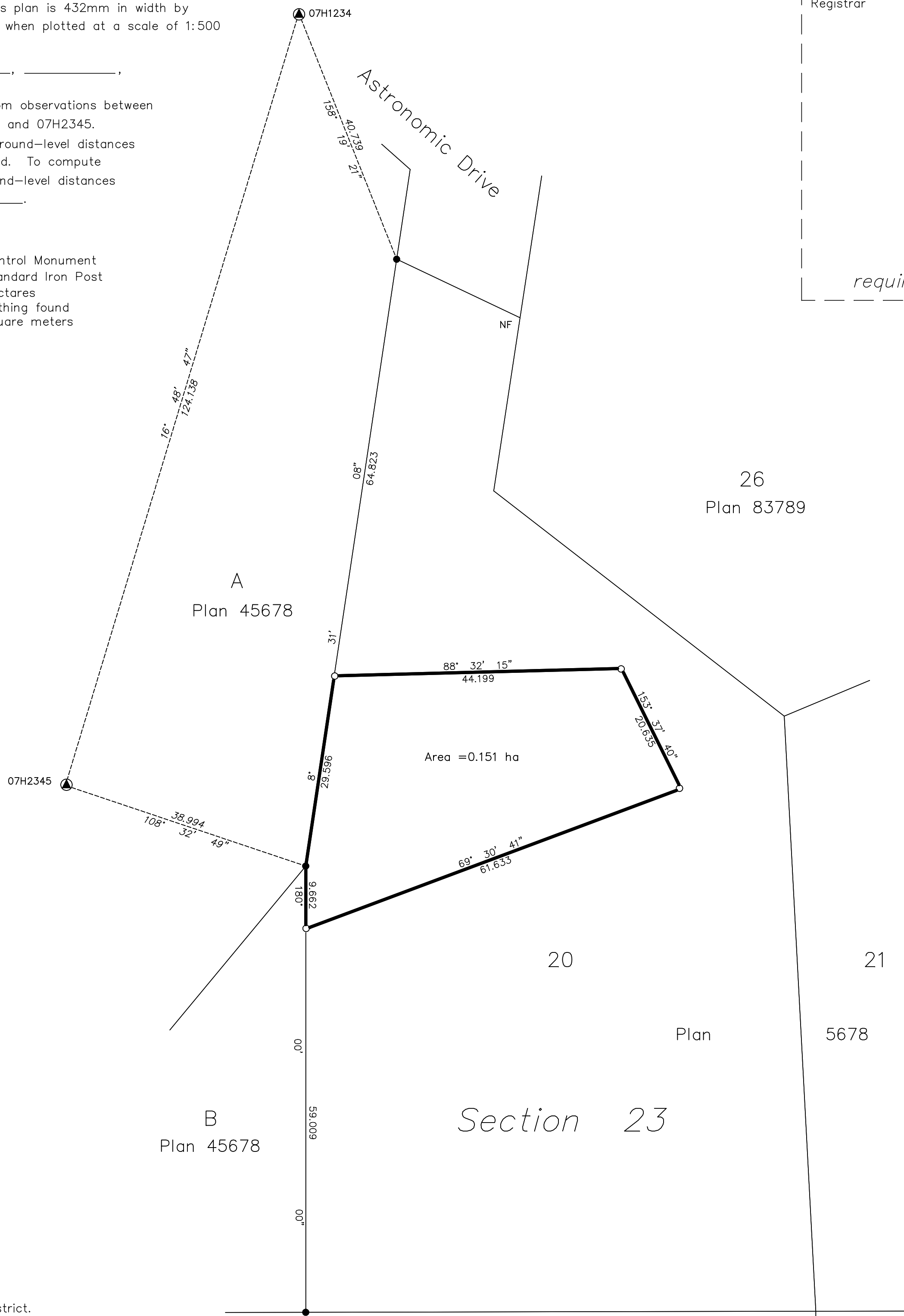

Plan VIP \_\_\_\_\_

Deposited in the Land Title Office  
at \_\_\_\_\_, B.C.  
this \_\_\_\_ day of \_\_\_\_\_, 20\_\_ .

Registrar

150 cm<sup>2</sup>  
required for Registrar

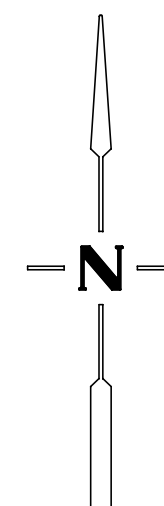

This plan lies within the \_\_\_\_\_ Regional District.

I, \_\_\_\_\_, a British Columbia land surveyor, certify that I was present at and personally superintended the survey represented by this plan, and that the survey and plan are correct. The field survey was completed on the \_\_\_\_ day of \_\_\_\_\_, 20\_\_. The Plan was completed and checked, and the checklist filed under # \_\_\_\_\_, on the \_\_\_\_ day of \_\_\_\_\_, 20\_\_ .

( Signature of B.C.L.S. )

Survey Company  
Address  
Telephone number  
File: REFERENCE PLAN S99