

POSTING PLAN OF LOTS 6 AND 7 SECTION 1 VICTORIA DISTRICT PLAN 3456

PURSUANT TO SECTION 68 OF THE LAND TITLE ACT
BCGS 92B.044

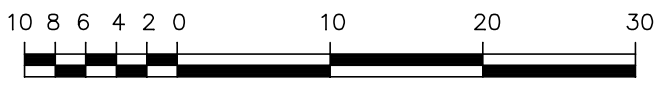

The intended plot size of this plan is 432mm in width by 560mm in height (C size) when plotted at a scale of 1:500

Integrated Survey Area No. _____ (name) _____
NAD83(CSRS).

Grid bearings are derived from observations between control monuments 07H1111 and 07H2222

This plan shows horizontal ground-level distances except where otherwise noted. To compute grid distances, multiply ground-level distances by combined factor _____.

Plan VIP _____

Deposited in the Land Title Office
at _____, B.C.
this ____ day of _____, 20__.

Registrar

150 cm² required for Registrar

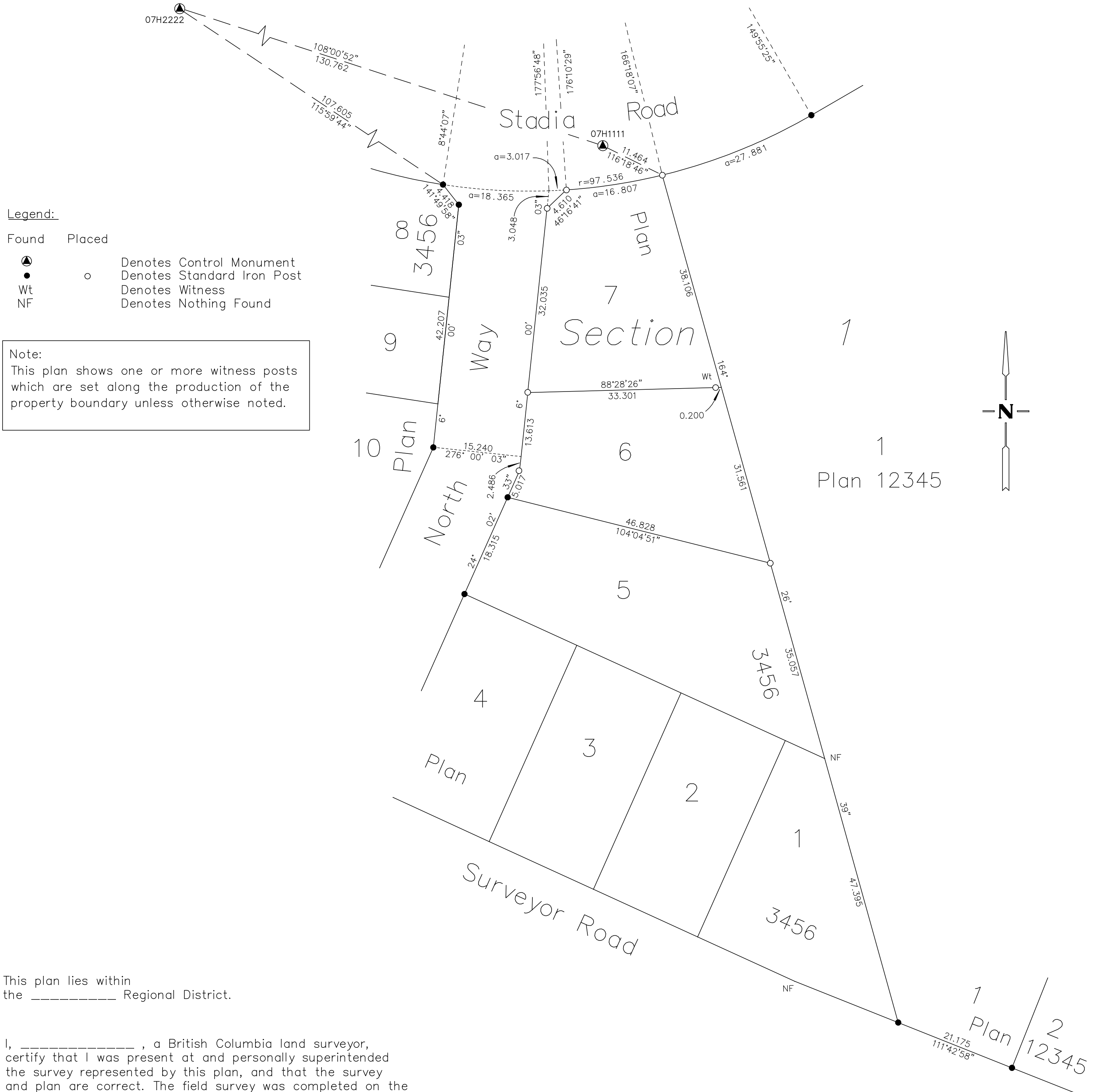

Legend:

- | | | |
|-------|--------|----------------------------|
| Found | Placed | |
| ● | ○ | Denotes Control Monument |
| ● | ○ | Denotes Standard Iron Post |
| Wt | | Denotes Witness |
| NF | | Denotes Nothing Found |

Note:
This plan shows one or more witness posts which are set along the production of the property boundary unless otherwise noted.

This plan lies within the _____ Regional District.

I, _____, a British Columbia land surveyor, certify that I was present at and personally superintended the survey represented by this plan, and that the survey and plan are correct. The field survey was completed on the ____ day of _____, 20__. The Plan was completed and checked, and the checklist filed under # _____, on the ____ day of _____, 20__.

(Signature of B.C.L.S.) _____

Land Surveying Inc.
2222 Jimmy Road
Yubou, BC
Telephone: 250-555-5678
File: Posting Plan S68.dwg